

FONDO ASILO, MIGRAZIONE E INTEGRAZIONE (FAMI) 2014-2020

Obiettivo Specifico "2.Integrazione / Migrazione legale", Obiettivo Nazionale "ON 3 - Capacity building - lett. j) Governance dei servizi - Capacity building 2018"
SMART Sistema per il Miglioramento dell'Accoglienza sulla Rete Territoriale

Article 103 of Law Decree No 34 of 19 May 2020



Emergence of employment relationships

FROM JUNE 1ST TO AUGUST 15TH 2020

FOREIGN CITIZENS



must prove to have been present in Italy at
least since **March 8th 2020**



Must have a passport or an
equivalent document

REQUIREMENTS for the FOREIGN CITIZENS

PAR. 1

- > THE PERSON HAD AN IRREGULAR JOB
- > THE PERSON FINDS A JOB

PAR. 1

sportello unico per l'immigrazione
(Prefettura)

<https://nullaostalavoro.dlci.interno.it>

The employer can contact
PATRONATO OFFICES/ PROFESSIONALS or
furnish a SPID

PAR. 1

Flat-rate contribution of
500 euros paid by the employer using the
F24 REDT 2020 form

tax stamp of 16 euros

In case of declaration of existence
of an employment relationship
flat-rate contribution for
the sums due to the employer as
remuneration, contribution and taxes.

Residence permit for **SUBORDINATE EMPLOYMENT**

with a max duration of 2 years according to the duration
of the contract and renewable after its expiry date

PAR. 2

THE PERSON DOES NOT HAVE A JOB
+
WITH A RESIDENCE PERMIT
EXPIRED AFTER 31 OCTOBER 2019

+
BEFORE 31 OCTOBER 2019 THE
PERSON REGULARLY WORKED IN ONE OF
THE THREE SECTORS

PAR. 2

Post Office kit to be sent to the Police
Headquarters (Questura) through
sportello amico (Poste Italiane)

After that, the person receives a notice of
meeting to the Police Headquarters (Questura),
for the photo ID registration and "EMERS 2020"
receipt, that allows to stay legally in Italy
and work in the provided sectors.

PAR. 2

flat-rate contribution of **130 euros**
paid by the applicant using the
F24 RECT 2020 form

tax stamp of 16 euros

Temporary residence permit

in paper, valid for 6 months and not renewable, convertible
in working permit with a contract in the provided sectors

FONDO ASILO, MIGRAZIONE E INTEGRAZIONE (FAMI) 2014-2020

Obiettivo Specifico "2.Integrazione / Migrazione legale", Obiettivo Nazionale "ON 3 - Capacity building - lett. j) Governance dei servizi - Capacity building 2018"
SMART Sistema per il Miglioramento dell'Accoglienza sulla Rete Territoriale

REQUIREMENTS for the EMPLOYERS

PAR. 1

- ITALIAN CITIZENS, EU CITIZENS OR FOREIGN CITIZENS OWNING A EU LONG-TERM RESIDENCE PERMIT OR RESIDENCE CARD FOR EU CITIZENS' FAMILY MEMBERS
- WITH REGARDS TO AGRICULTURE, BREEDING, FISHING, ETC., THE APPLICANT MUST HAVE A REVENUE OR MINIMUM INCOME OF 30,000 EUROS PER YEAR.
- WITH REGARDS TO HOUSEWORK, THE APPLICANT MUST HAVE A MINIMUM INCOME OF 20,000 EUROS (AN INCOME-EARNER) OR 27,000 EUROS (MORE THAN ONE INCOME-EARNER)
- THE VERIFICATION OF THE INCOME REQUIREMENTS IS NOT APPLIED TO THOSE EMPLOYERS WITH PATHOLOGIES OR DISABILITIES THAT IMPAIR THEIR SELF-SUFFICIENCY WHO PRESENT THEIR APPLICATION FOR FOREIGN CITIZENS THAT WORK AS THEIR CARETAKERS.

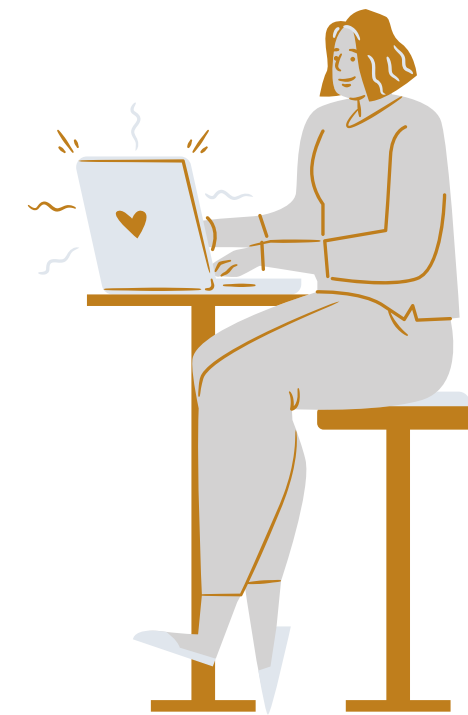

WORKING SECTORS

- AGRICULTURE, BREEDING AND ZOOTECHNICS, FISHING, ACQUACULTURE AND RELATED ACTIVITIES
- CARETAKING OR ASSISTANCE TO THE PERSON FOR ONESELF OR FAMILY MEMBERS, EVEN NON-COHABITANTS, WITH PATHOLOGIES OR DISABILITIES THAT IMPAIR THEIR SELF-SUFFICIENCY
- HOUSEWORK THAT SUPPORTS FAMILIAR NEEDS

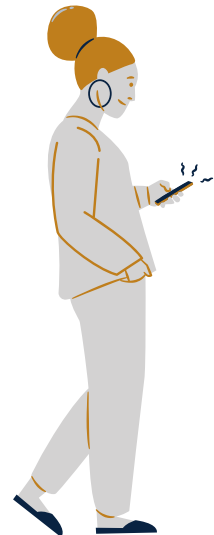

Immigration HelpDesk (Sportello Centro Immigrati) - Comune di Ravenna
MONDAY - FRIDAY, FROM 9 TO 13

TUESDAY AND THURSDAY ALSO FROM 14 TO 17



0544 485314 / 0544 591831



WhatsApp

329 907 9549 / 335 180 6322 / 366 573 7999



ACCOGLIENZA STRANIERI@COMUNE.RAVENNA.IT