

N=-3800

E=40500

Direzione Provinciale di Ravenna Ufficio Provinciale - Territorio - Direttore SERGIO PROFETA
Vis. tel. esente per fini istituzionali



1 Particella: 1816

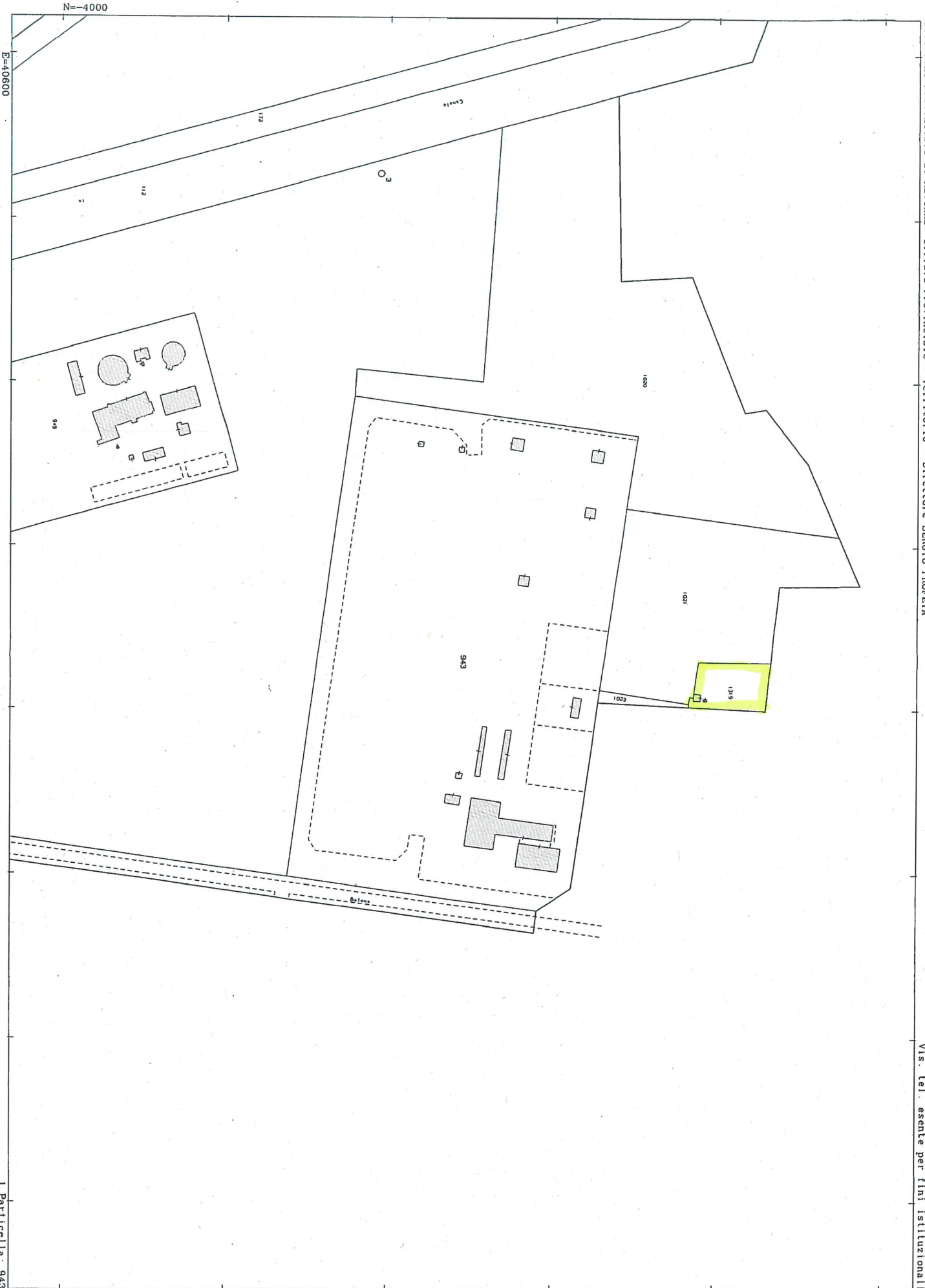

SCHEDA 1 di 2

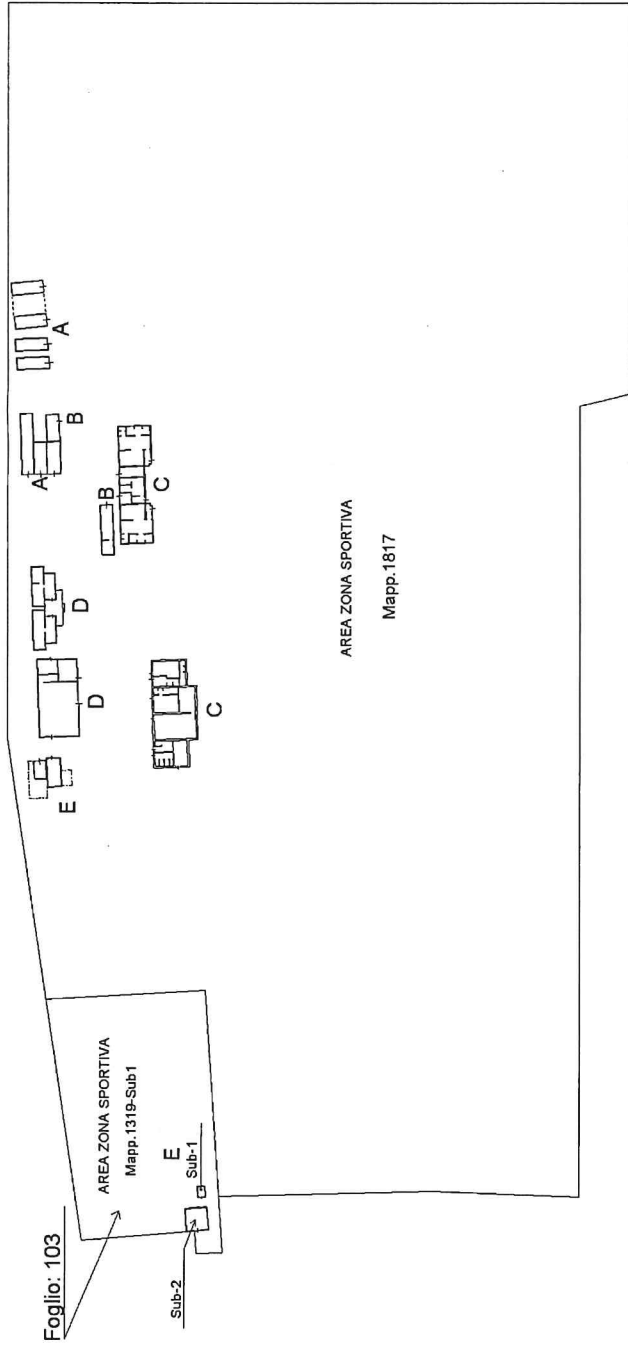

(PLANIMETRIA D'INSIEME SC. 1:1000)

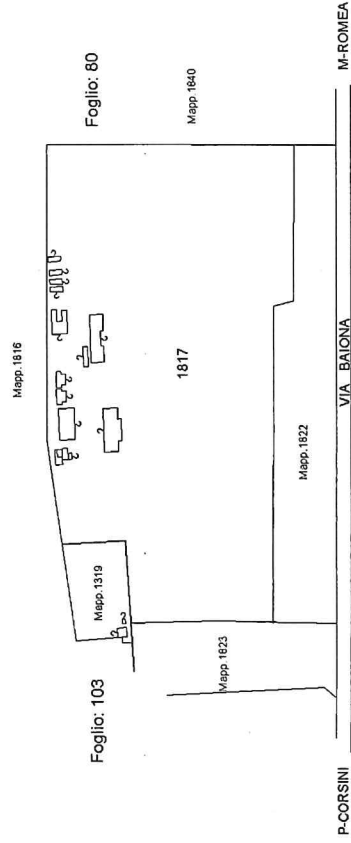

Schema n.2

Scala 1: 200

SCHEDA 2 di 2

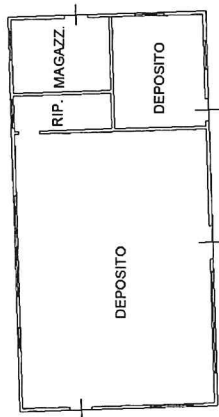

D

PIANTA PIANO TERRA H=2.70

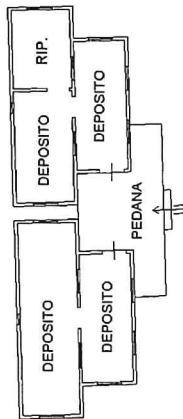

D

PIANTA PIANO TERRA H=2.50

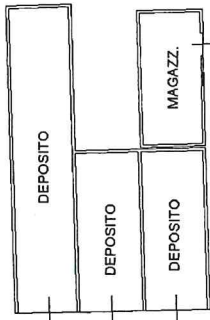

A

PIANTA PIANO TERRA H=2.30

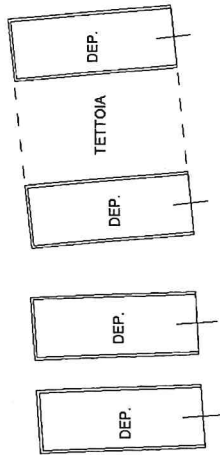

A

PIANTA PIANO TERRA H=2.30

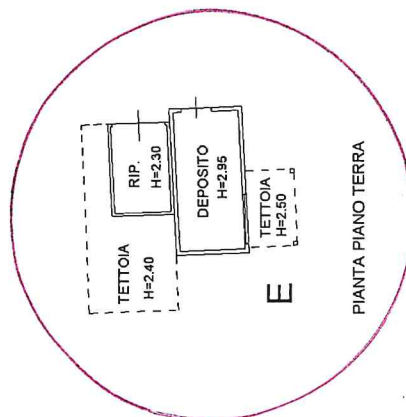

E

PIANTA PIANO TERRA

MANUFATTI ELIMINATI



B

PIANTA PIANO TERRA H=2.70

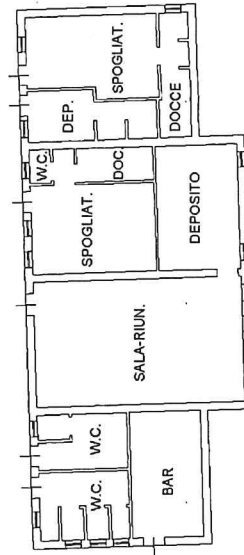

C

PIANTA PIANO TERRA H=2.60

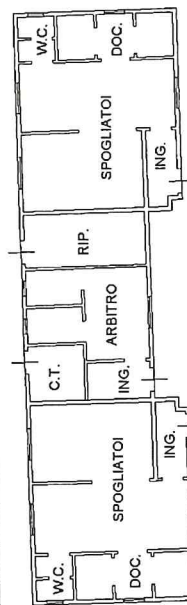

C

PIANTA PIANO TERRA H=2.30

BIGLIETTERIA H=2.30

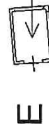

E

PIANTA PIANO TERRA

(FOGLIO-103 Mapp. 1319-Sub1)

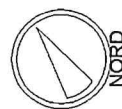

**Agenzia del Territorio
CATASTO FABBRICATI
Ufficio Provinciale di
Ravenna**

Dichiarazione protocollo n. _____ del _____
Planimetria di u.i.u. in Comune di Ravenna
Via Baiona

civ. 314

Identificativi Catastali:

Sezione: SA
Foglio: 103
Particella: 1319
Subalterno: 2

Compilata da:
Luciani Massimo

Iscritto all'albo:
Geometri

Prov. Ravenna

N. 1156

Scheda n. 1

Scala 1:200

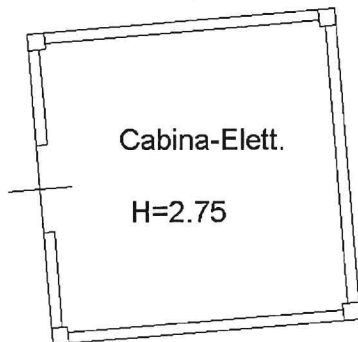

PIANTA PIANO TERRA sc.1:100

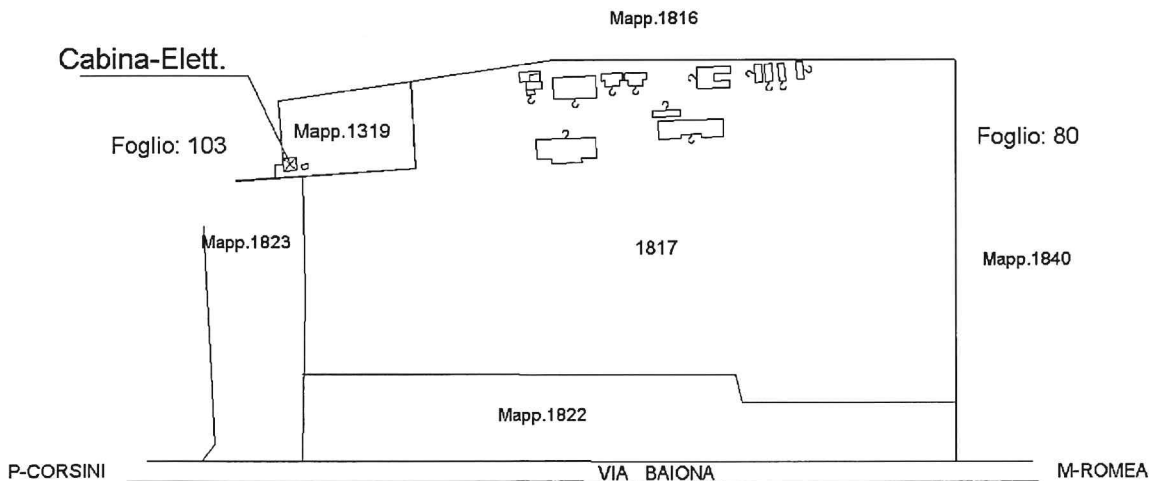

ESTRATTO DI MAPPA IN SC.1:2000

Comune: Ravenna

Sez-Cens: S.Alberto

